

# HEIDELBURG Hall

## Room Dimensions & Designs

---

Heidelberg is a female and male hall separated by floor. Rooms vary but most are triples or quads sharing a community bathroom.

Gender - **Female and Male Hall**

Class: - **Underclassmen**

Elevator - **Yes**

Bathrooms - **Community**

Sinks in room - **NO**

Carpet in room - **Yes**

Room Types - **Triples & Quads**

Kitchen in Hall - **Yes**

# HEIDELBURG Hall

Virtual Room Visuals

# HEIDELBURG Hall

Virtual Room Visuals

# HEIDELBURG Hall

## Virtual Room Visuals

---



3 Person Room

# HEIDELBURG Hall

Virtual Room Visuals

# HEIDELBURG Hall

## Room Layout Option A

---

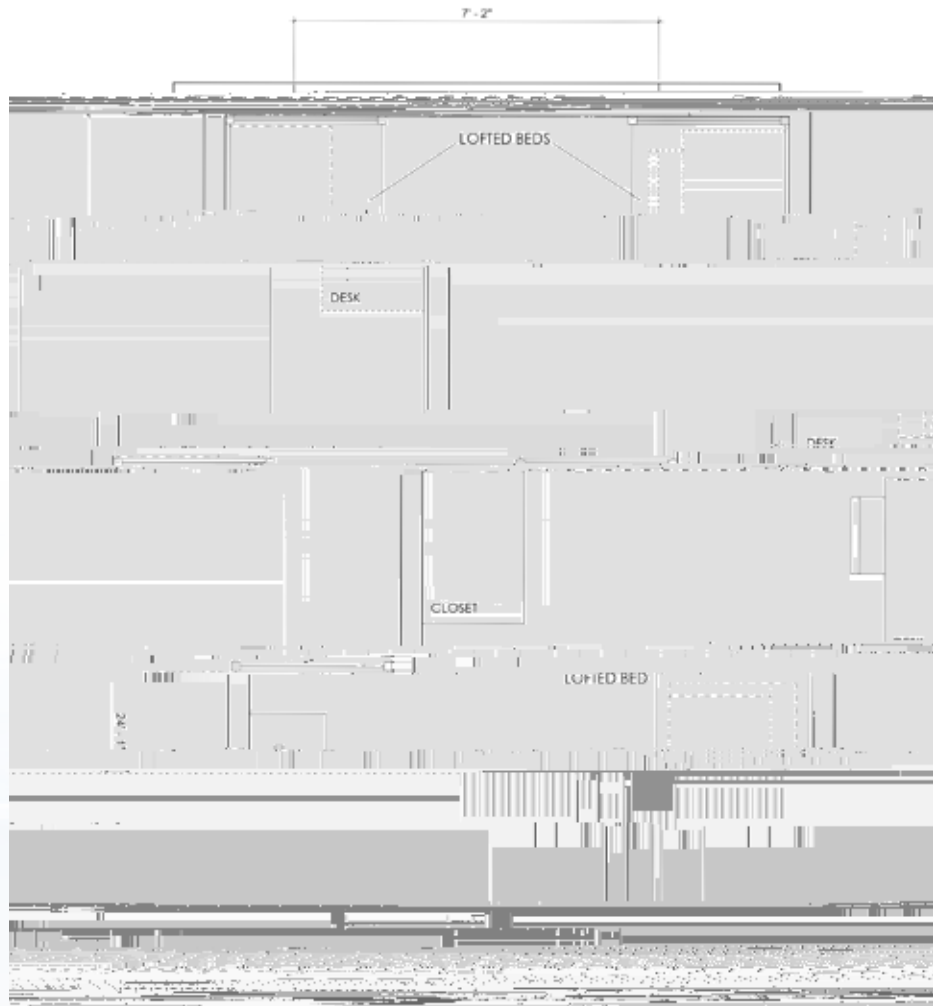

3 Person Room

# HEIDELBURG Hall

## Room Layout Option B

---



3 Person Room

# HEIDELBURG Hall

## Room Layout Option C

---

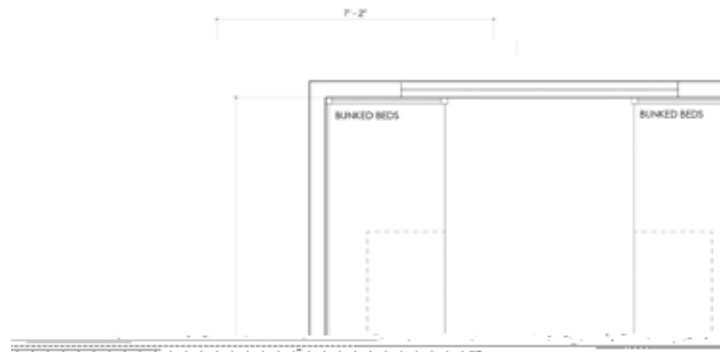

4 Person Room







**Design Team**  
CUW Graphic Outlook

**Director**  
Dr. Theresa A. Kenney

**Graphics & Layout**  
Mia Andrae  
Joe Michaletz  
Alexandria Krider

**Architectural Renderings**

**Floor plans**  
Alexandria Krider  
Angela LaMacchia

**Video Walk Through**  
Alexandria Krider

**Camera Operators**  
Kenzie Carter  
Allison Stoltz

**Video**  
Joe Michaletz